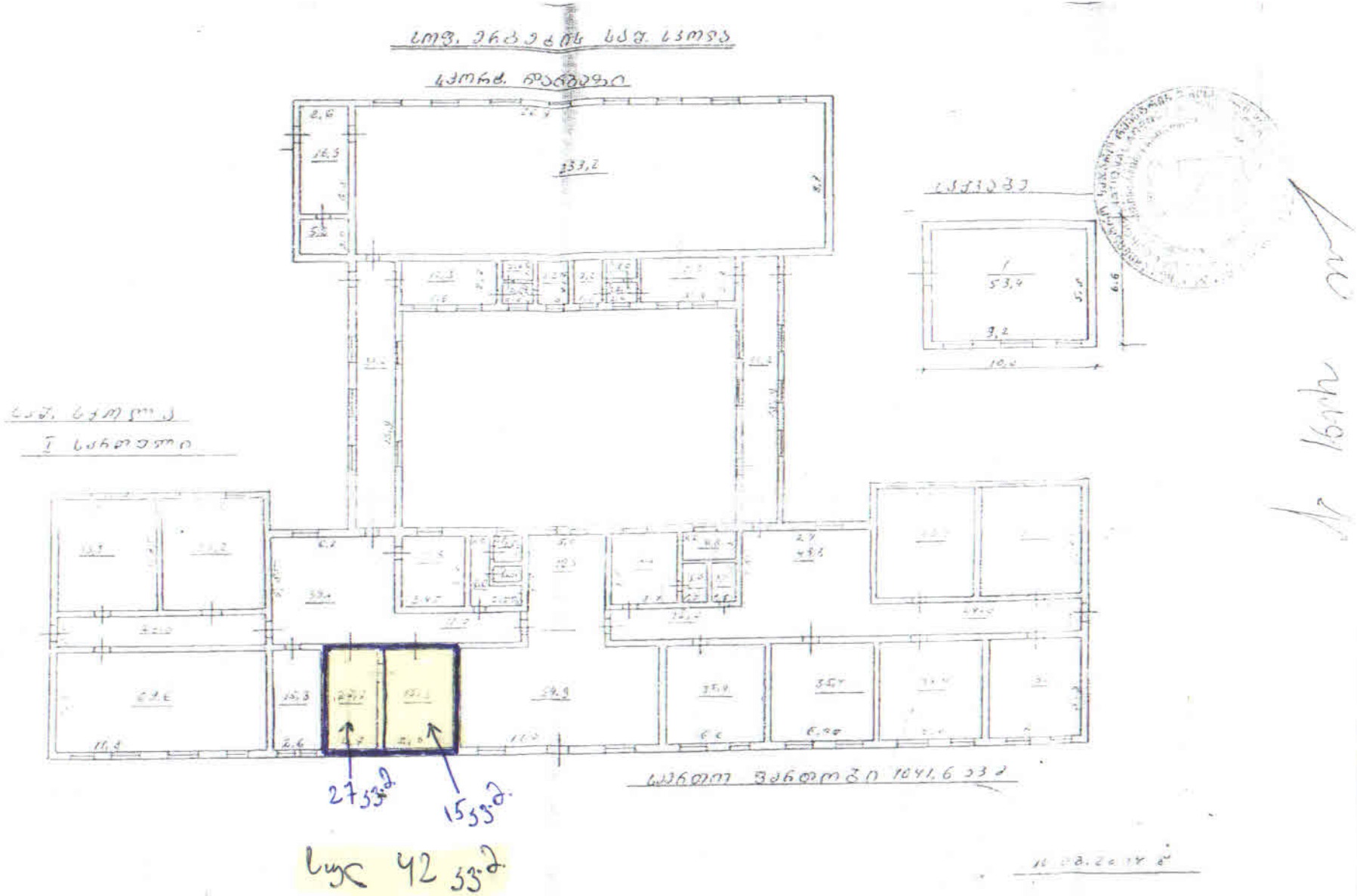
27 ა.მ.
15 ა.მ.
42 ა.მ.